

# HEALTH RESEARCH CENTER

## FIRST FLOOR

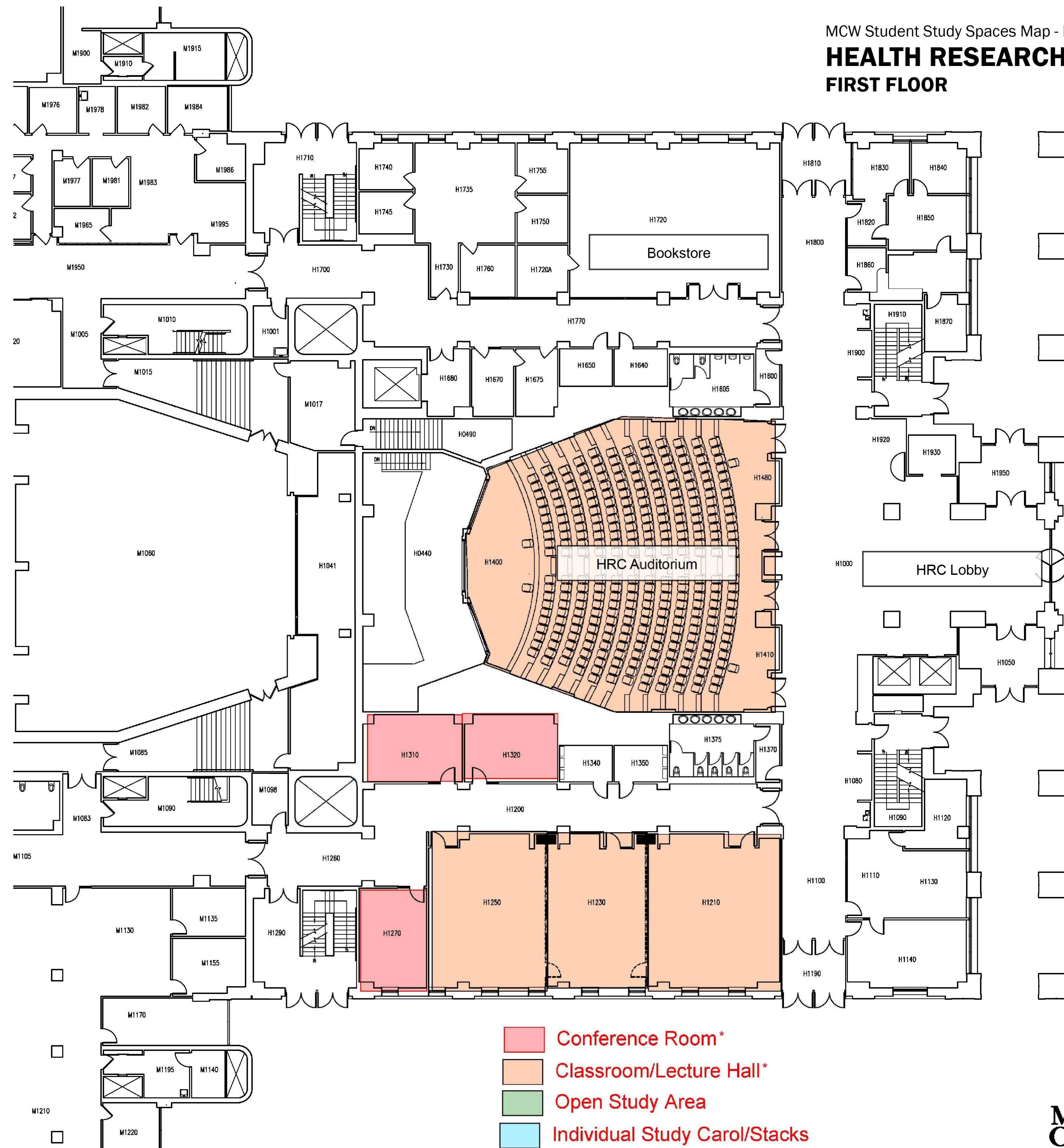

- Conference Room\*
- Classroom/Lecture Hall\*
- Open Study Area
- Individual Study Carol/Stacks
- Private Study Room

\*Requires Reservation







**HEALTH RESEARCH CENTER  
THIRD FLOOR**









## MEDICAL EDUCATION BUILDING

### SECOND FLOOR

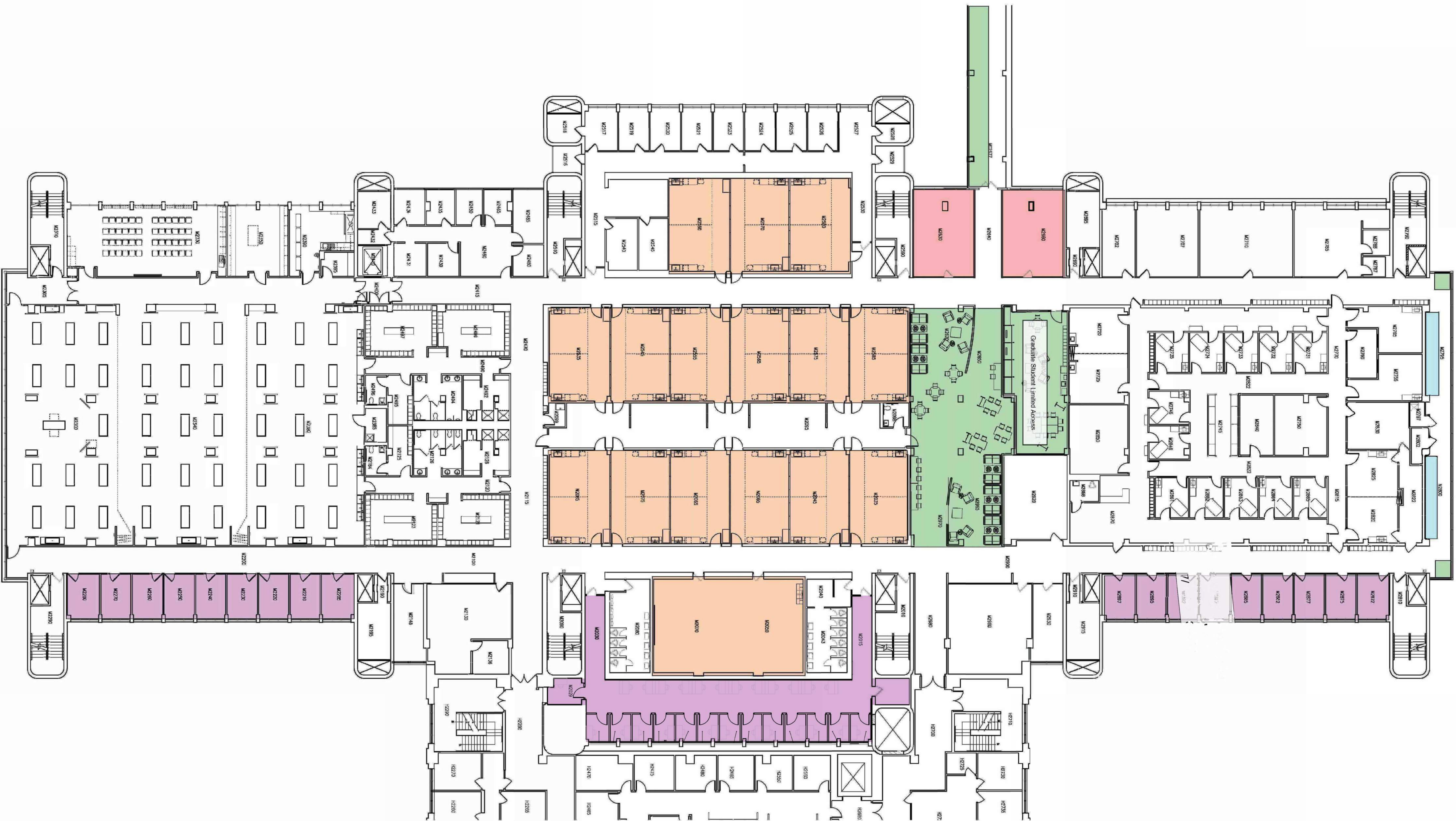

NORTH

Conference Room\*

Classroom/Lecture Hall \*

## Open Study Area

## Individual Study Carol/Stacks

## Private Study Room

\*Requires Reservation



**MEDICAL  
COLLEGE  
OF WISCONSIN**

**PLUNNING, DESIGN & CONSTRUCTION**  
8701 WATER TOWN PLANK RD.  
MILWAUKEE, WI 53226-0609



## MEDICAL EDUCATION BUILDING

### THIRD FLOOR

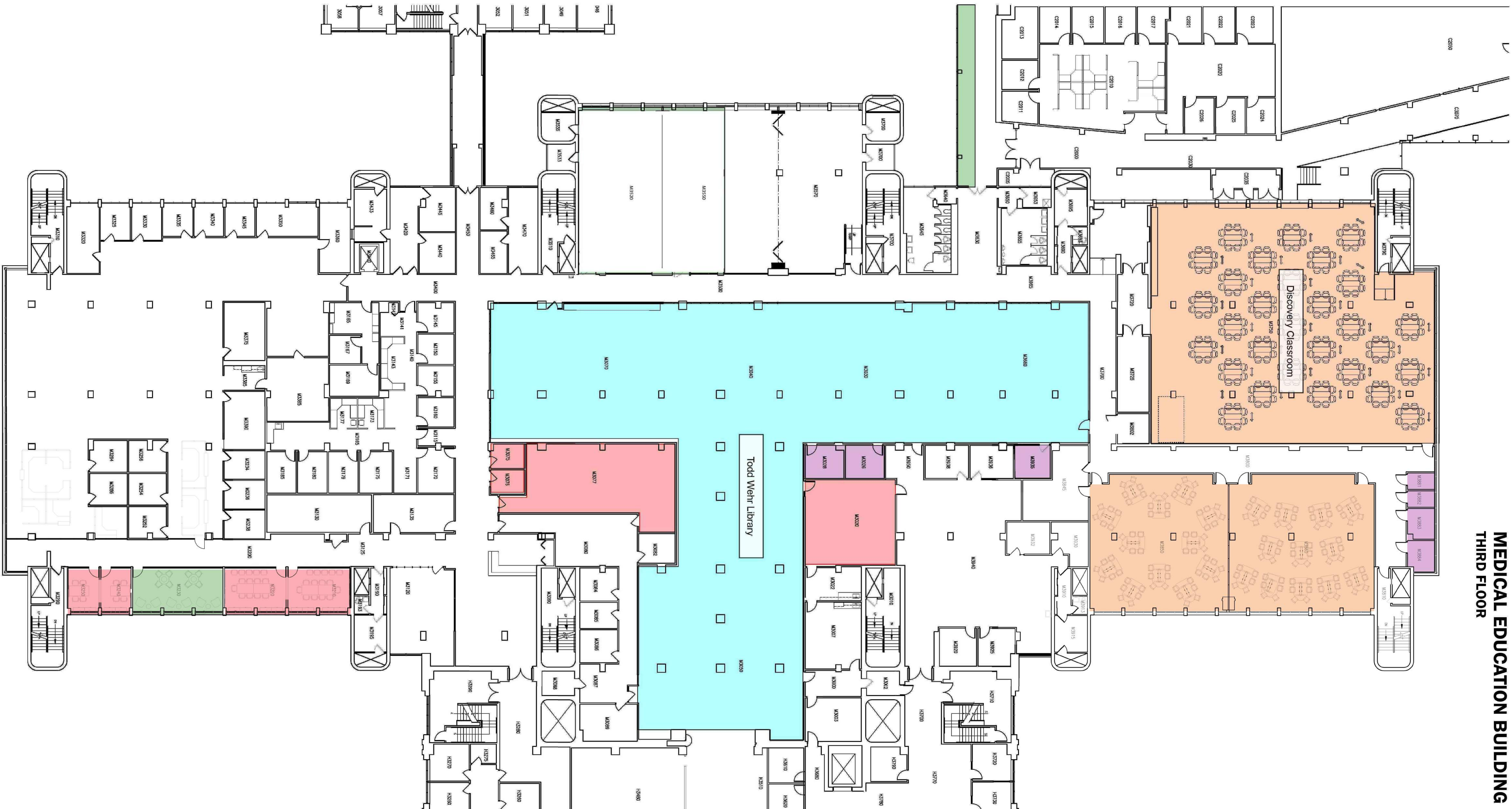

	Conference Room *
	Classroom/Lecture Hall *
	Open Study Area
	Individual Study Carol/Stacks
	Private Study Room

\*Requires Reservation

**\*Requires Reservation**



PLANNING, DESIGN & CONSTRUCTION  
8701 WATER TOWN PLANK RD.  
MILWAUKEE, WI 53226-0609



**\*Requires Reservation**



**TRANSLATIONAL AND BIOMEDICAL RESEARCH CENTER**



	Conference Room *
	Classroom/Lecture Hall *
	Open Study Area
	Individual Study Carol/Stacks
	Private Study Room

\*Requires Reservation



**TRANSLATIONAL AND BIOMEDICAL RESEARCH CENTER**  
**THIRD FLOOR**



	Conference Room*
	Classroom/Lecture Hall*
	Open Study Area
	Individual Study Carol/Stacks
	Private Study Room

**\*Requires Reservation**



**TRANSLATIONAL AND BIOMEDICAL RESEARCH CENTER  
FOURTH FLOOR**

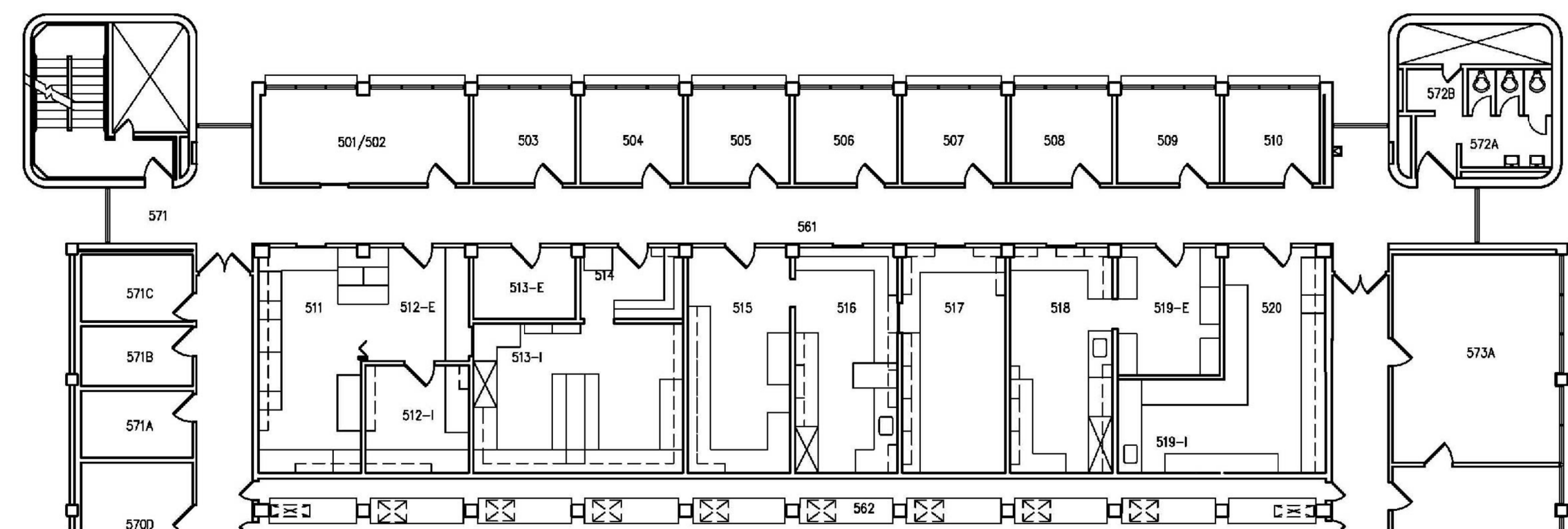
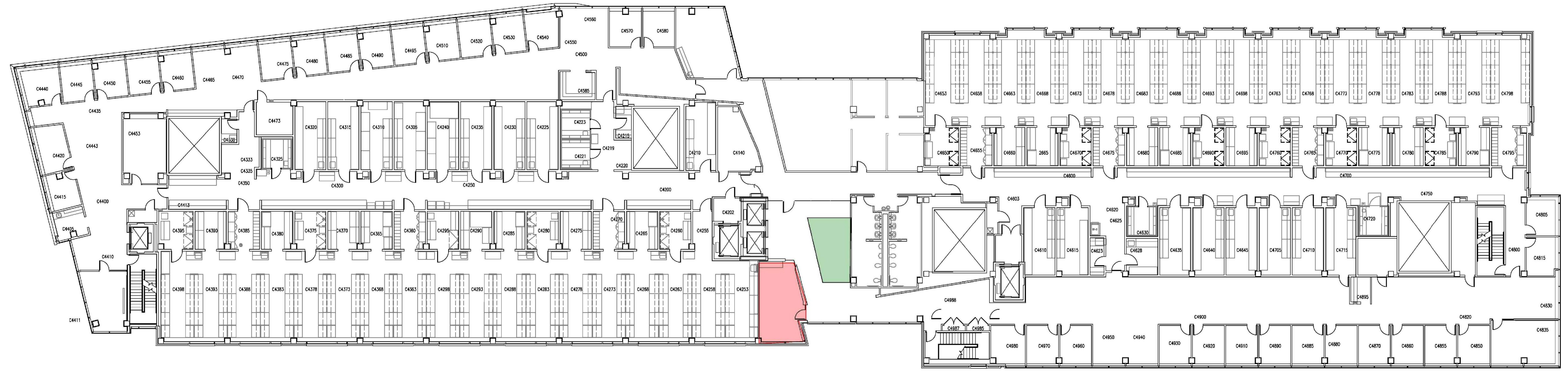

- |                   |                          |                 |                               |                    |
|-------------------|--------------------------|-----------------|-------------------------------|--------------------|
| Conference Room * | Classroom/Lecture Hall * | Open Study Area | Individual Study Carol/Stacks | Private Study Room |
|                   |                          |                 |                               |                    |
- \*Requires Reservation



PROJECT DESCRIPTION:

PROJECT FOR:

DRAWING DESCRIPTION:

OWNERSHIP OF DOCUMENTS:  
THIS DOCUMENT AND THE IDEAS AND DESIGNS INCORPORATED HEREIN, AS AN INSTRUMENT OF PROFESSIONAL SERVICE, IS THE SOLE PROPERTY OF THE MEDICAL COLLEGE OF WISCONSIN AND IS NOT TO BE USED IN WHOLE OR IN PART FOR ANY OTHER PROJECT OR PURPOSE WITHOUT THE EXPRESSED WRITTEN AUTHORIZATION OF THE MEDICAL COLLEGE OF WISCONSIN.

REVISIONS:

DATE:	ITEMS REVISED:

APPROVED:

DRAWN BY:

DATE:

PROJECT NUMBER: XXXXX

SHEET NUMBER:

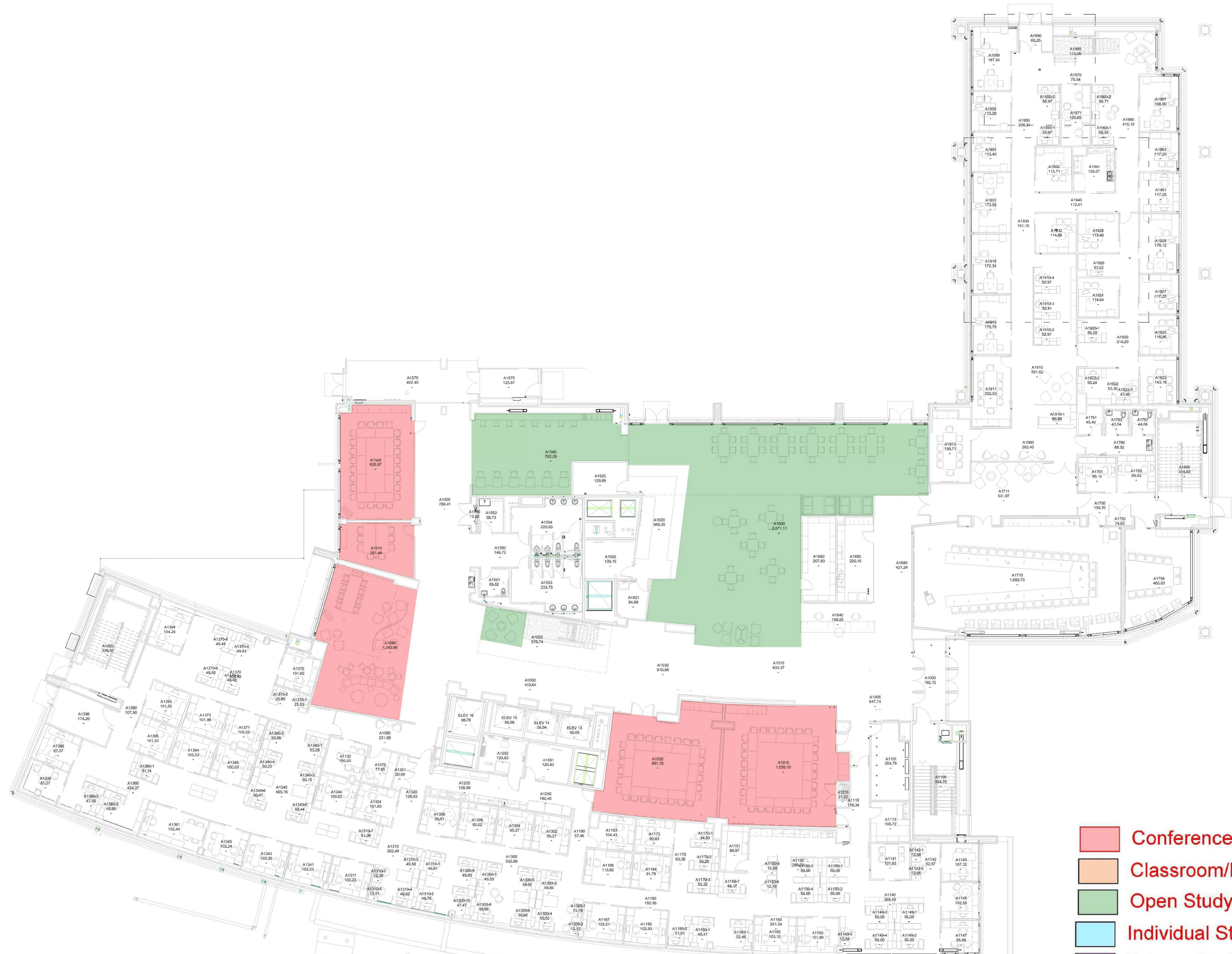

Hub for Collaborative Medicine - Level 1

SCALE: N.T.S.





Hub for Collaborative Medicine - Level 2  
SCALE: N.T.S.

CAMPUS OPERATIONS  
8701 WATER TOWN PLANK RD.  
MILWAUKEE, WI 53226-0509  
414.955.8893

PROJECT DESCRIPTION:

PROJECT FOR:

DRAWING DESCRIPTION:

OWNERSHIP OF DOCUMENTS:  
THIS DOCUMENT AND THE IDEAS AND DESIGNS INCORPORATED HEREIN, AS AN INSTRUMENT OF PROFESSIONAL SERVICE, IS THE SOLE PROPERTY OF THE MEDICAL COLLEGE OF WISCONSIN AND IS NOT TO BE USED IN WHOLE OR IN PART FOR ANY OTHER PROJECT OR PURPOSE WITHOUT THE EXPRESSED WRITTEN AUTHORIZATION OF THE MEDICAL COLLEGE OF WISCONSIN.

REVISIONS:	
DATE:	ITEMS REVISIED:

APPROVED:

DRAWN BY:

DATE:

PROJECT NUMBER: XXXXX

SHEET NUMBER:

- Conference Room\*
  - Classroom/Lecture Hall\*
  - Open Study Area
  - Individual Study Carol/Stacks
  - Private Study Room
- \*Requires Reservation





CAMPUS OPERATIONS  
8701 WATER TOWN PLANK RD.  
MILWAUKEE, WI 53226-0509  
414.955.8893

PROJECT DESCRIPTION:

PROJECT FOR:

DRAWING DESCRIPTION:

OWNERSHIP OF DOCUMENTS:  
THIS DOCUMENT AND THE IDEAS AND DESIGNS INCORPORATED HEREIN, AS AN INSTRUMENT OF PROFESSIONAL SERVICE, IS THE SOLE PROPERTY OF THE MEDICAL COLLEGE OF WISCONSIN AND IS NOT TO BE USED IN WHOLE OR IN PART FOR ANY OTHER PROJECT OR PURPOSE WITHOUT THE EXPRESSED WRITTEN AUTHORIZATION OF THE MEDICAL COLLEGE OF WISCONSIN.

REVISIONS:

DATE: ITEMS REVISION:

APPROVED:

DRAWN BY:

DATE:

PROJECT NUMBER: XXXXX

SHEET NUMBER: